

OPTION 2

Bus shelter and flag to be relocated approx 45m northwest

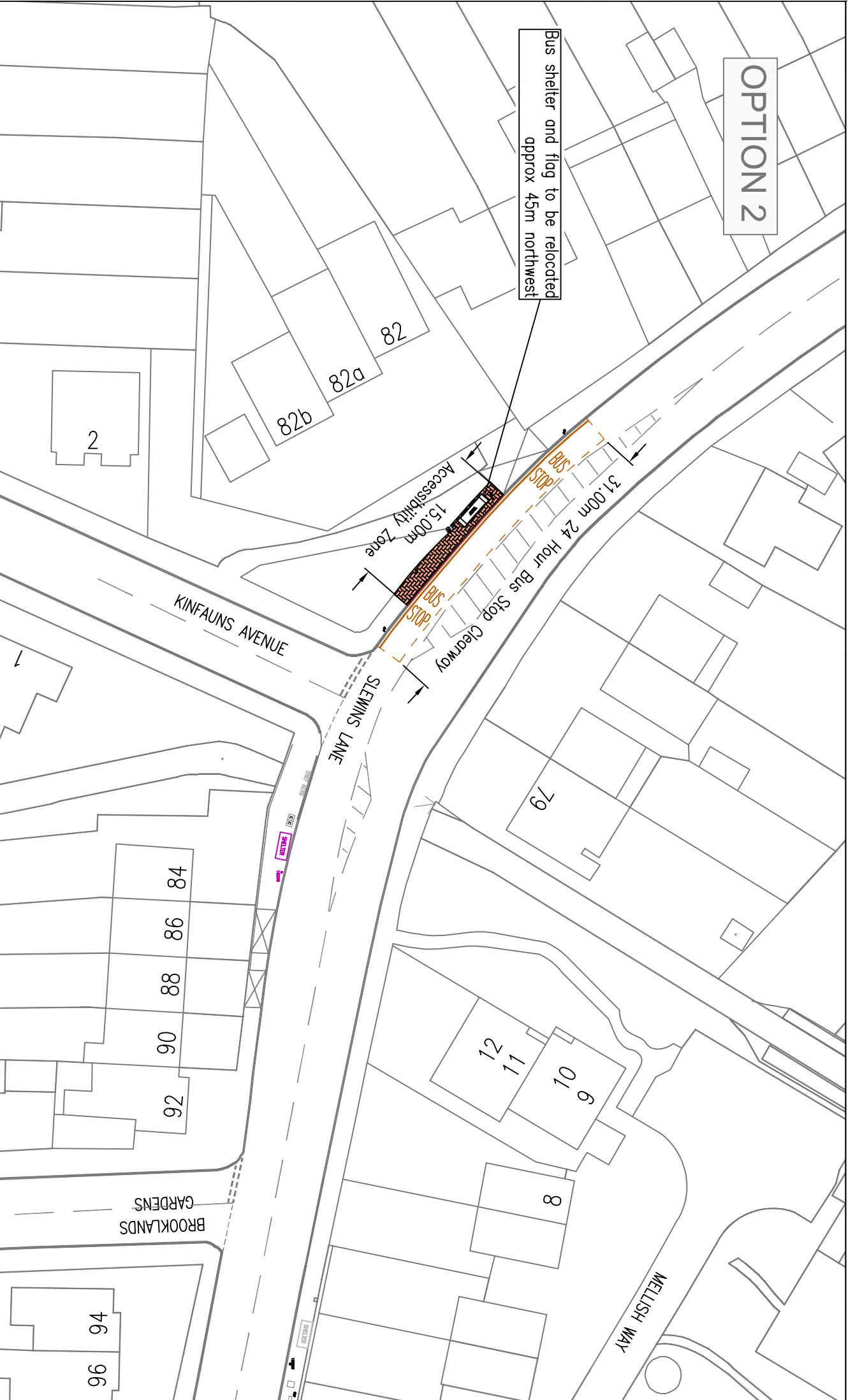

Haivering
 10th FLOOR MERCURY HOUSE
 STREETSWARE CULTURE & COMMUNITY TRAFFIC & ENGINEERING
 MERCURY GARDENS, ROUNDFORD, RM1 3DW
 TELEPHONE No: 01708 434343 FAX No: 01708 433721
 E-MAIL: streetsware@haivering.gov.uk

JOB TITLE
 BUS STOP ACCESSIBILITY 2014/15
SLEWINS LANE

DRAWING TITLE
 BS18255 - BROOKLANDS GARDENS
 OPTION 2

DRAWN BY
 RP

SCALE (AT A4 SIZE)
 1:500

ACAD REF:

CHECKED BY
 MLP

DATE
 25/04/14

APPROVED BY
 MLP

DRAFT **ISSUE**

REVISION
 A

PURPOSE

PROPOSAL

REVISION

AMENDMENT

DATE

©COPYRIGHT
 This drawing belongs to StreetsWare Culture & Community, Traffic & Engineering Section. Neither the whole nor any part thereof may be reproduced without prior written permission.

Based upon Ordnance Survey Mapping with the permission of the Controller of Her Majesty's Stationery Office © Crown copyright. Unauthorised reproduction infringes Crown copyright and may lead to prosecution or civil proceedings. London Borough of Havering 10002427